

EXECUTIVE SUMMARY REPORT

Verona Area High School



January 10th, 2019



Pool Wall Tile!

The year 2020 is the year for the Verona Area School District, and to start it off, we are starting more exciting finishes at the new high school! The first new finish that we start this week is the pool wall tile in the future community pool. This striking pattern is completed by hand with the tile looking as it fades from a dark blue to a light blue. In addition to the wall tile, we completed the site wood at the monumental stair in the atrium that goes to the Café Mezzanine. Work also continued in the fieldhouse as the carpet was installed in the locker room, and the maple flooring has been installed in the fieldhouse. The performing arts center had the acoustical wall panels installed and the flooring will be starting soon.

The work on the new school does not plan on slowing down any time soon. The ceiling baffles will be installed within the next weeks in the library, the lockers will be starting on the first floor and art tables will start to be installed in the Art rooms. We are also starting installation of the movable wall partitions on the third and second floor!

The Past Weeks:

- Community pool Wall Tile
- Maple Flooring in the fieldhouse
- Last Precast Panel Set!

Coming Up in the Weeks Ahead:

- Wall Tile in the Atrium
- Café Mezzanine kitchen equipment
- Art Casework
- Performing Arts Theater Lighting



The wood processed from the site is being installed throughout the whole school! Above is a view of the monument stair going from the Atrium to the Café Mezzanine. Below is a view of one of the walls in the community pool where the wall tile has started to be installed.



DID YOU KNOW? The largest indoor all turf soccer field is the Edmonton Soccer Dome located in Alberta Canada at 135,00 Square feet. The New Verona Area High School has 1,134 square feet of turf inside the fieldhouse. That can fit 119 times inside the Edmonton Soccer Dome!

QUESTIONS? Please contact Project Manager Aaron Zutz at 608.441.6891 or azutz@findorff.com

Findorff

EXECUTIVE SUMMARY REPORT

Verona Area High School



January 10th, 2019



The view above shows the new Maple floor that is being installed in the fieldhouse. Each board is installed one by one. The next step is going to be sanding the floor and starting the stain and painting stage! Below is an image of the turf that is installed in the workout space.

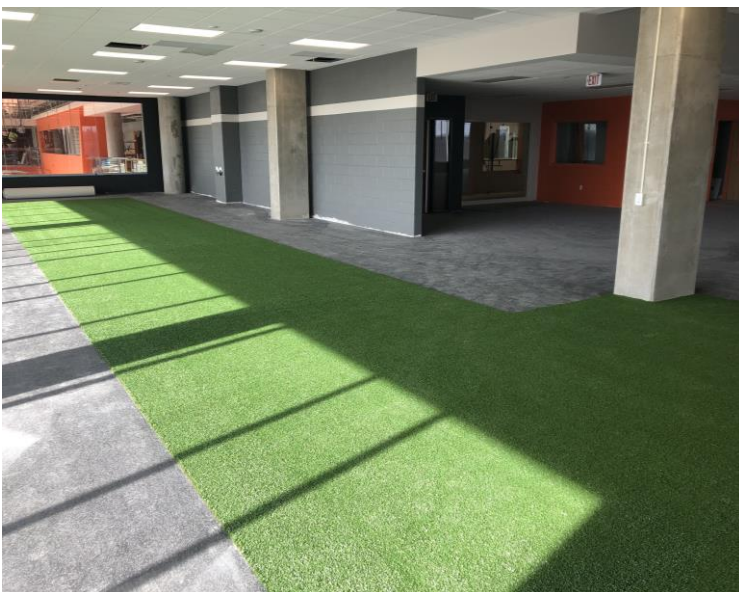

Left: The Monument stair behind the Performing Arts Center is ongoing as the precast treads are installed. The next step is to install more of the site wood to the wall behind the stair. Below is a view in one of the "Bridges" on the third floor. The ceiling has been installed and the glass looking into the Atrium.



QUESTIONS? Please contact Project Manager Aaron Zutz at 608.441.6891 or azutz@findorff.com

Findorff

EXECUTIVE SUMMARY REPORT

Verona Area High School



January 10th, 2019



Above: The Carpet is installed in the Future heath rooms in the fieldhouse. The view to the left is the LAST precast panels being installed for the new high school.



The casework continues throughout the school as the photo to the left shows a view into one for the project lead the way rooms with the new casework installed. Above is a view down a hallway in the fieldhouse as we continue to install ceiling grid and tile throughout the first floor!

QUESTIONS? Please contact Project Manager Aaron Zutz at 608.441.6891 or azutz@findorff.com

Findorff